BC Renal Emergency Task Group Escalation Guide

BCRenal
Provincial Health Services Authority

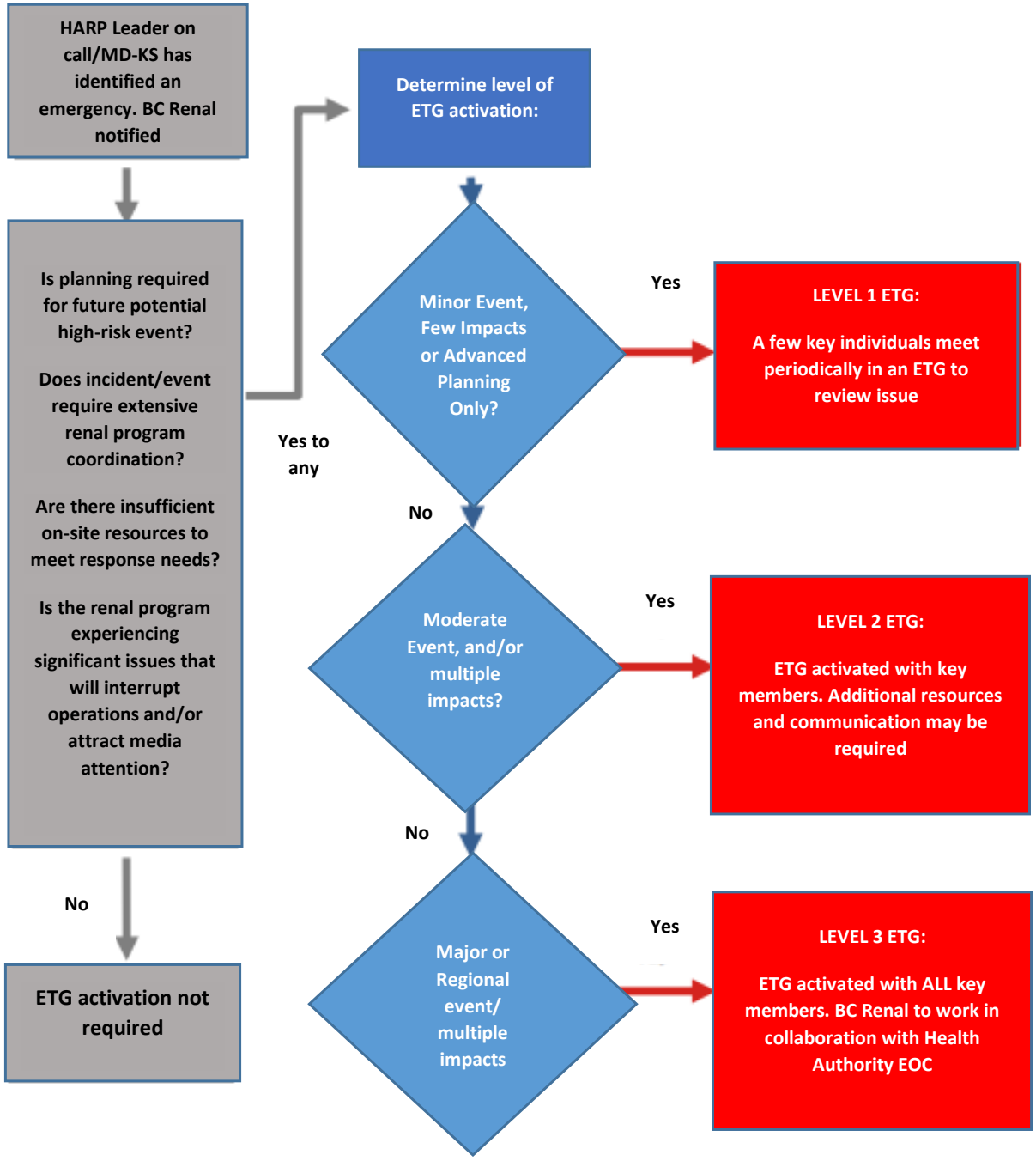

Provincial Health Services Authority · BC Children's Hospital · fraserhealth · Interior Health · island health · northern health · Providence Health Care · Vancouver CoastalHealth